E. D. Brock.

HARVARD UNIVERSITY

LIBRARY
OF THE
MUSEUM OF COMPARATIVE ZOÖLOGY

FROM THE
WILLARD PEELE HUNNEWELL
(CLASS OF 1904)
MEMORIAL FUND
26,369

The income of this fund is used for the purchase of entomological books

Nov. 15 1905.

5-7

Fig. 340.

Fig. 341.

Fig. 342.

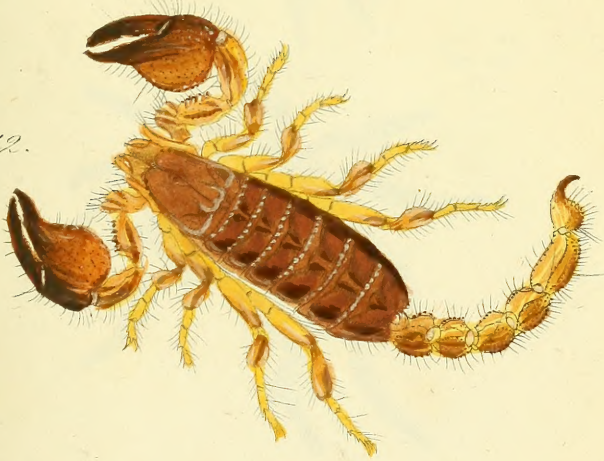

Fig. 340. * Scorpius Algericus. Fig. 341. * id. var.
Fig. 342. * Buthus testaceus.

870 4
27-5

Fig. 343.

Fig. 344.

Fig. 345.

Fig. 343. * Teratodes attalicus.
Fig. 344. * Cteniza Africana. Fig. 345. * Cten. venatoria.

b.

Fig. 346. a.

* *Mygale monstrosa.*

b.

Fig. 347.

* Mygale bistriata.

b.

Fig. 348. a.

b.

Fig. 349. a.

Fig. 348.* Mygale Athletica. Fig. 349.* Myg. conformis.

b.

Fig. 351. a.

b.

Fig. 350. a.

Fig. 350. * Mygale Herculeana.

Fig. 351. * Mygale icterica.

Fig. 352.

Fig. 353.

Fig. 352 * Androctonus Paris.
Fig. 353 * Androctonus Troilus.

Fig. 355.

Fig. 354.

Fig. 354* Nephila fasciculata.
Fig. 355 * Nephila clavipes.

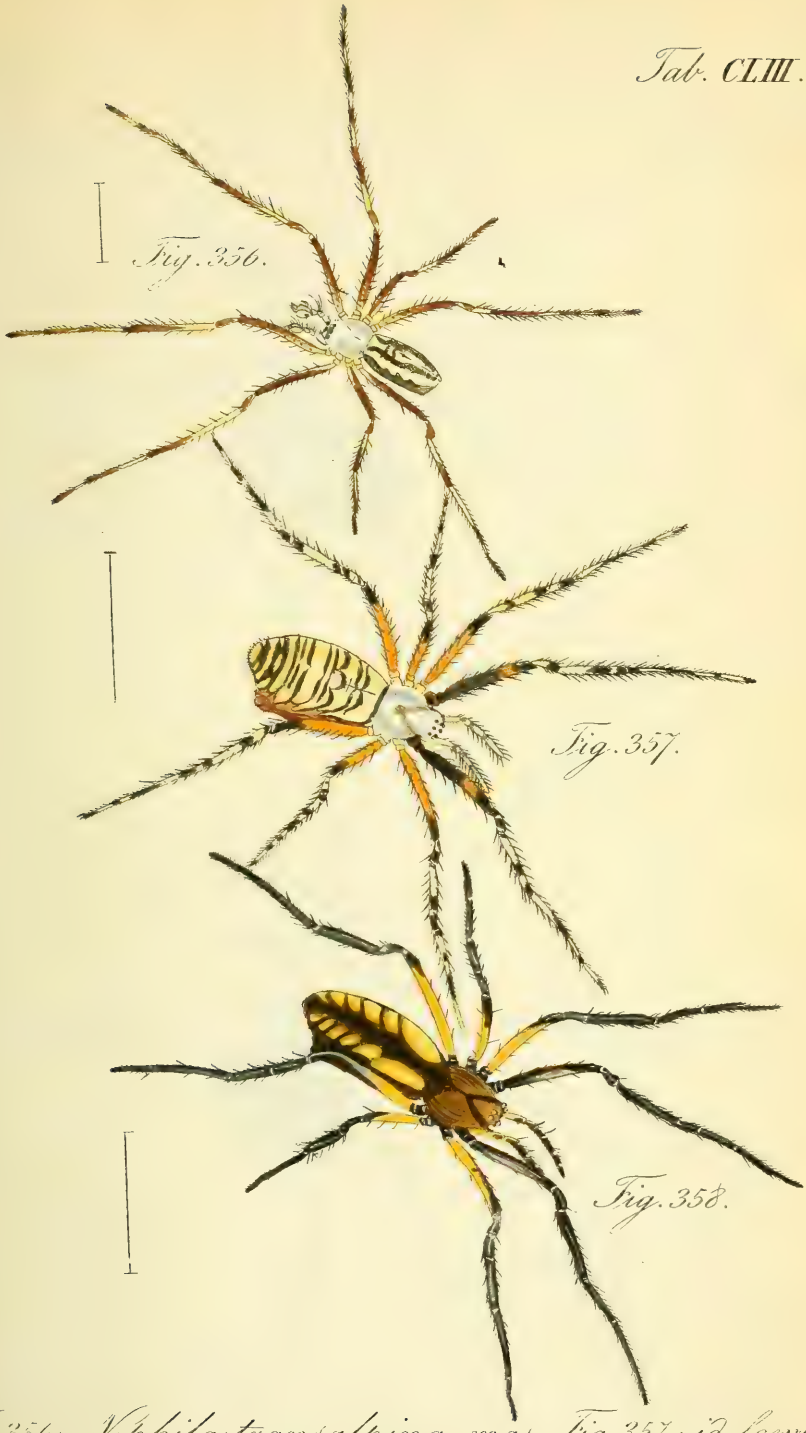

Fig. 356. Nephila transalpina mas. Fig. 357. id. foem.
Fig. 358. Nephila vestita.

Fig. 359.

Fig. 360.

Argyopes.

Fig. 359 * A. praelautus. Fig. 360 * A. argentatus.

Fig. 361.

Fig. 362.

Argyopes.

Fig. 361. * A. fenestrinus. — Fig. 362. * A. clathratus.

Fig. 363.

Fig. 364.

Fig. 365.

Argyopes.

Fig. 363.* A. tridentatus mas. – Fig. 364.* fœm.

Fig. 365.* A. gonygaster.

Fig. 366.

Fig. 367.

Fig. 366. * Androctonus Priamus.

Fig. 367. * Androctonus Margarelon.

Miranda.

Fig. 368.* M. porracea. – Fig. 369.* M. pictilis.
Fig. 370. M. ceropegia mas.

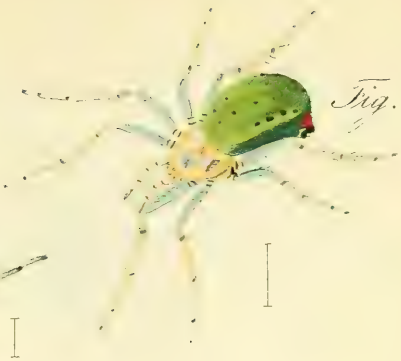

Fig. 371.

Fig. 372.

Fig. 373.

Miranda.

Fig. 371. *M. cucurbitina* foem. Fig. 372. id. mas.
Fig. 373. * *M. Venatrix.*

Fig. 374.

Fig. 375.

Epeira.

*Fig. 374. * E. bicolor. – Fig. 375. E. fuliginea.*

Fig. 376.

Fig. 377.

b. b.

Fig. 378.

Fig. 376. Epeïra Bohemica. – Fig. 377. id. foem.
Fig. 378. Epeïra lutea.

Fig. 379. Epeïra marmorea mas. – Fig. 380. id. foem.
Fig. 381. Epeïra quadrata mas. – Fig. 382. id. foem.

Tab. CLXIII.

Androctonus.

Fig. 383. * A. Halius. _ Fig. 384. * A. Clytonus.

Segestria.

Fig. 385. * S. florentina foem. – Fig. 386. * id. foem. var.
Fig. 387. * id. pull. – Fig. 388. * S. senoculata mas.

Fig. 389. a.

Fig. 390. a.

Fig. 391. a.

Dysdera.

Fig. 389. D. erythrina mas. – Fig. 390. D. rubicunda mas. –
Fig. 391. id. foem.

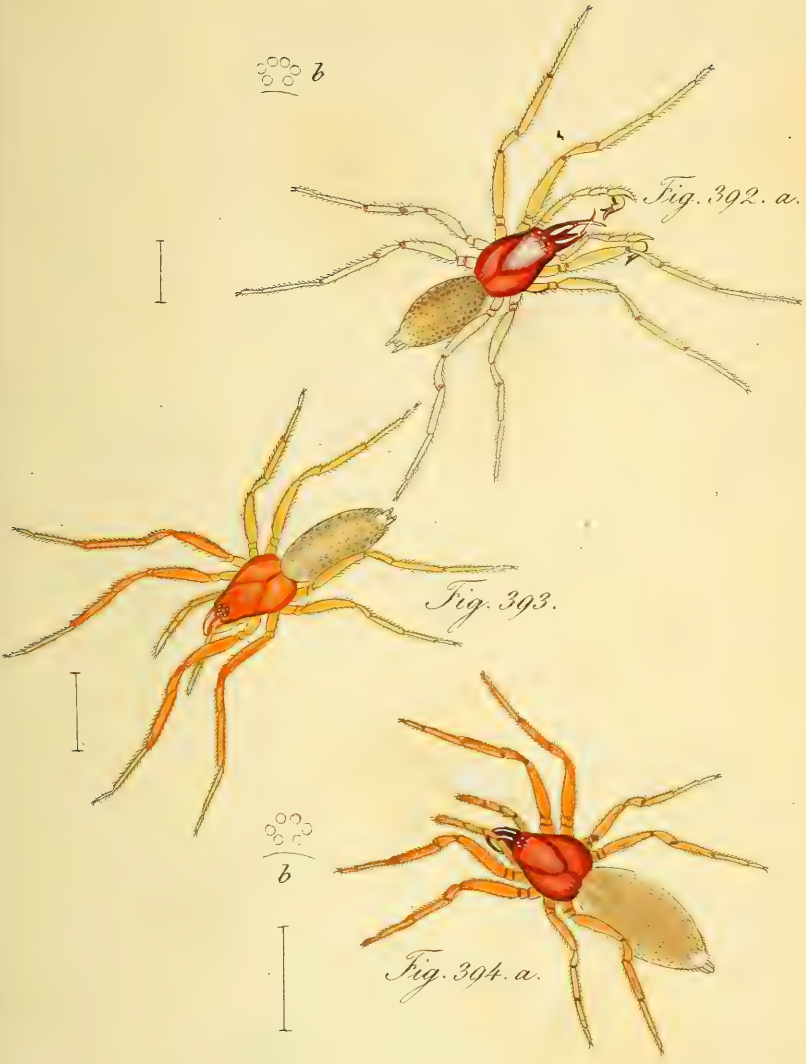

Dysdera.

Fig. 392. ♀ D. crocota mas. – Fig. 393. ♀ id. foem.
Fig. 394. ♀ id. foem var.

Fig. 395. ♀ Dysdera punctata mas. – Fig. 396. ♀ id. foem. –
Fig. 397. ♀ D. lepida mas. – Fig. 398. ♀ Scytodes tigrina foem.

Fig. 399. a.

b.

Fig. 400.

* *Scytodes erythrocephala mas & foem.*

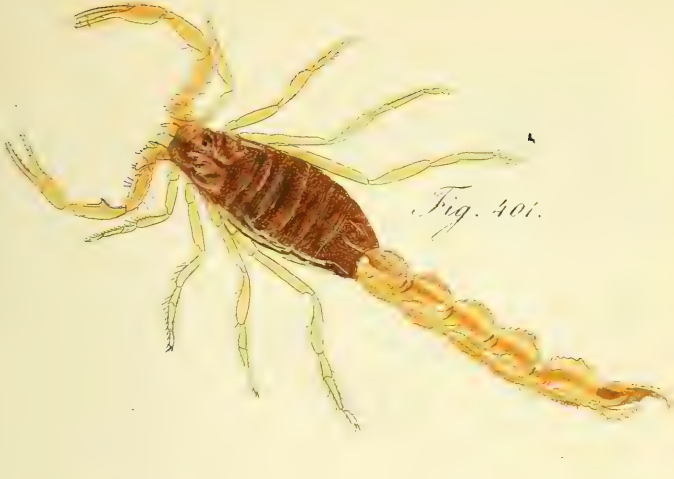

Fig. 401.

Fig. 402.

Fig. 401. * Androctonus Ives.
Fig. 402. * A. Pandarus.

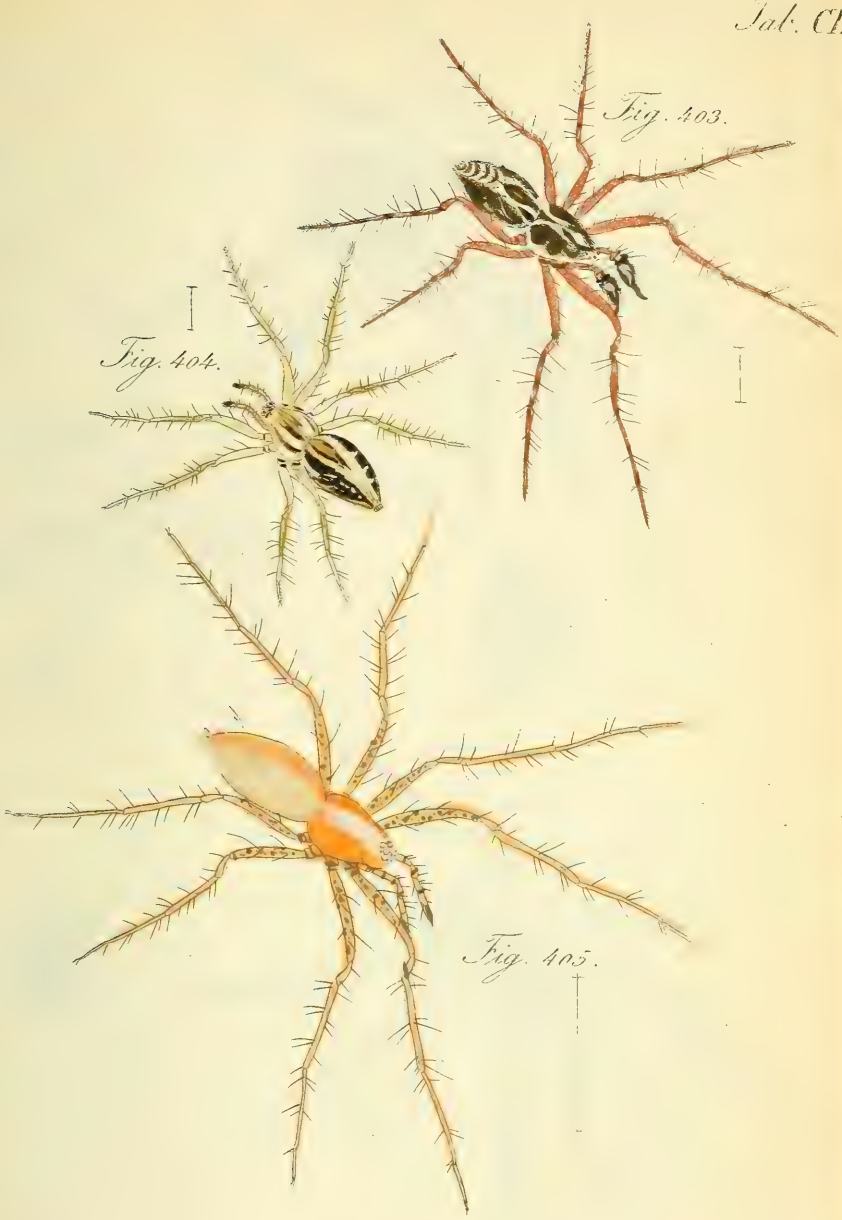

Fig. 403. *Sphasus variegatus mas.* – Fig. 404. * *Sph. gentilis.* – Fig. 405. * *Sph. pallidus.*

406. a. b.* Lycosa Latreillii. – Fig. 407.* L. vultuosa mas. –
Fig. 408. a. b.* fem. foem.

Fig. 409. a. b. * Lycosa Hellenica. — Fig. 410. L. allodroma mas. — Fig. 411. id. foem. — Fig. 412. L. amylacea foem.

Fig. 413.

Fig. 414.

Fig. 413. * Lycosa Tarantula mas. –
Fig. 414. a. b. * L. praegrandis foem.

Tab. CLXXIV.

Fig. 415. * Lycosa xylina foem. _ Fig. 416. * L. rubiginosa.
Fig. 417. * L. famelica.

Fig. 418.

Fig. 419.

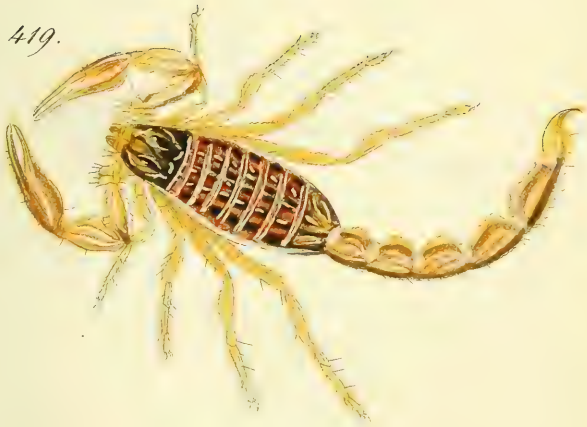

Androctonus.

Fig. 418. A. Eupeus. – Fig. 419.* A. Panopeus.*

Trogulus.

Fig. 420.* T. coriziformis. – Fig. 421.* T. lygaeiformis.

Trogulus.

Fig. 424. * T. niger. – Fig. 425. * T. squamatus. –
Fig. 426. * T. squalidus.

Fig. 427.

Fig. 428.

Fig. 429.

Fig. 427. Trogulus tricarinatus. – Fig. 428. Tr. asperatus. – Fig. 429. Tr. melanotarsus.

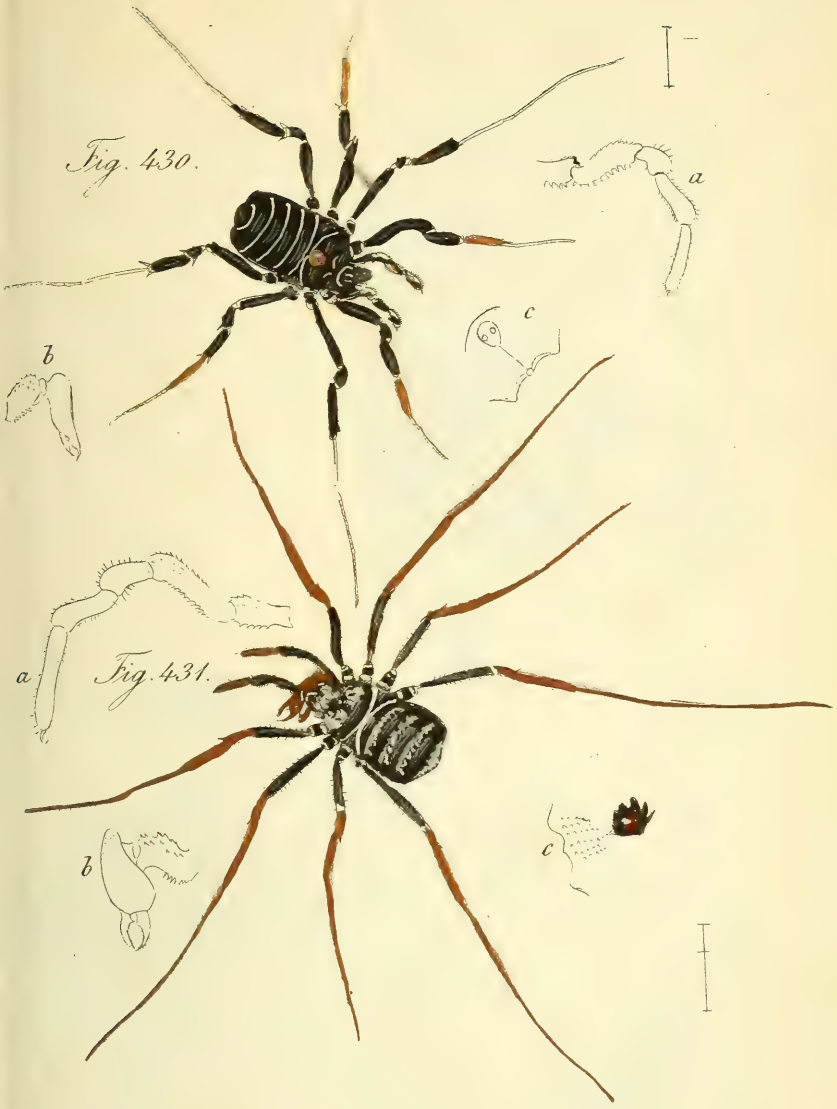

Fig. 430.* Egenus trivialis
Fig. 431.* Zachaeus mordax.

Fig. 432.

Fig. 433.

Fig. 432. * Androctonus Aeneas.
Fig. 433. * Andr. Hector.

Fig. 434.

Fig. 435.

Fig. 434 Cheiracanthium Nutrix. – Fig. 435. id. foem.

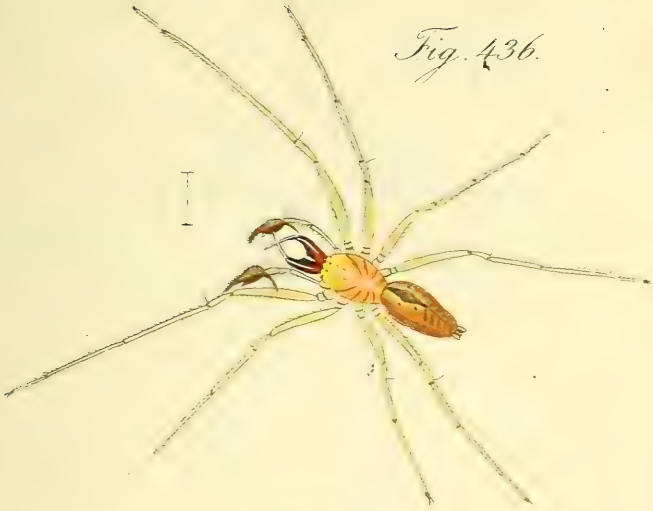

Fig. 436.

Fig. 437.

Fig. 436. * Cheirucanthium pelasgicum mas.
Fig. 437. * id. foem.

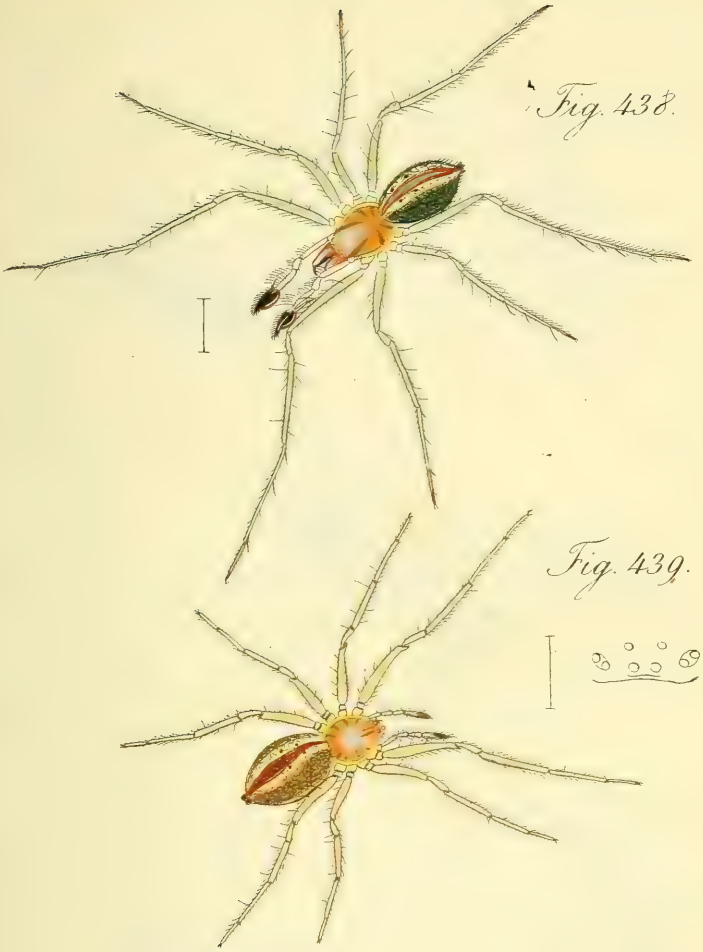

Fig. 438. Cheiracanthium Carnifex mas.-
Fig. 439. id foem.

1.

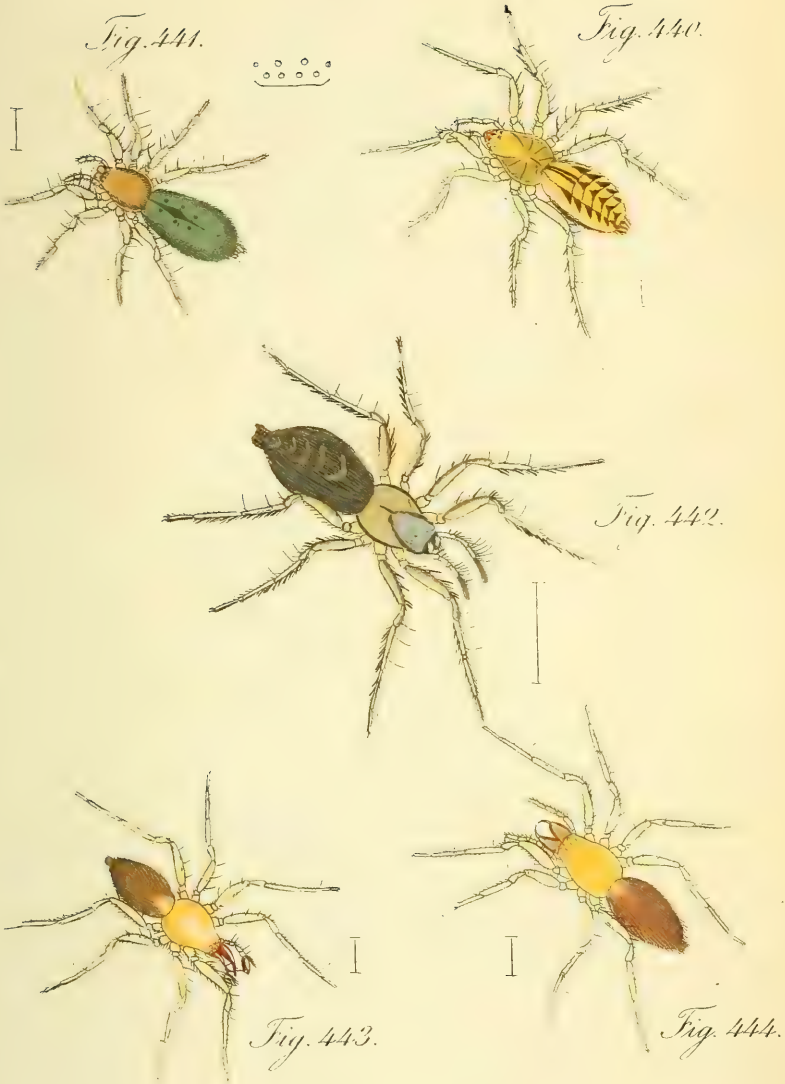

Fig. 440. Clubiona comta. – Fig. 441. Cl. putris. – Fig. 442. Cl. incomta. – Fig. 443. Cl. pallens. – Fig. 444. Cl. id. foem.

Fig. 445.

Fig. 446.

Fig. 447.

Fig. 445. * Drassus lutescens foem. -

Fig. 446. * D. severus foem. - Fig. 447. * D. brevimanus mas.

Fig. 448.

Fig. 449.

Fig. 448. * Androctonus Eurialus. –
Fig. 449. * A. Eurilochus.

Fig. 450.

Fig. 451.

Fig. 452.

Fig. 450. Drassus Lapidicola mas. –
Fig. 451. id. foem. – Fig. 452. D. signifer.

Fig. 453. Drassus rufus mas. – Fig. 454. id. foem. –
Fig. 455. D. Troglodytes mas. – Fig. 456. id. foem.

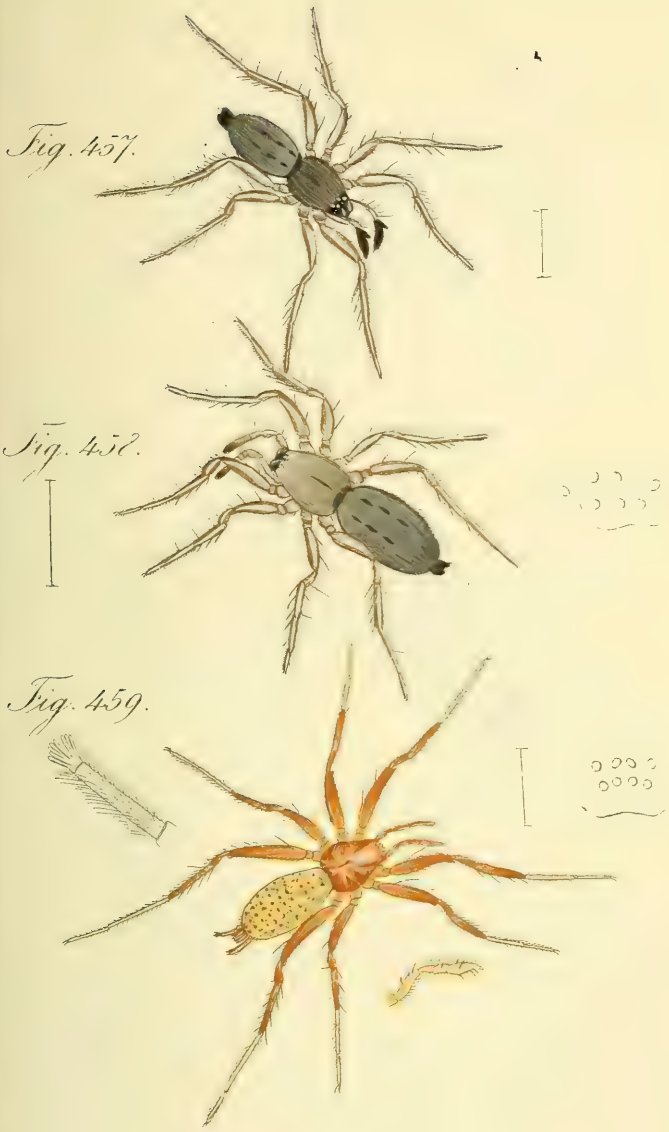

Fig. 457. Drassus sericeus mas. – Fig. 458. id. foem. –
Fig. 459. * D. lentiginosus.

2.

Fig. 460.

Fig. 461.

Fig. 462.

Fig. 460. Amaurobius ferox mas. Fig. 461. id. foem. –
Fig. 462* Amaur. tetricus foem.

Fig. 463.

Fig. 464.

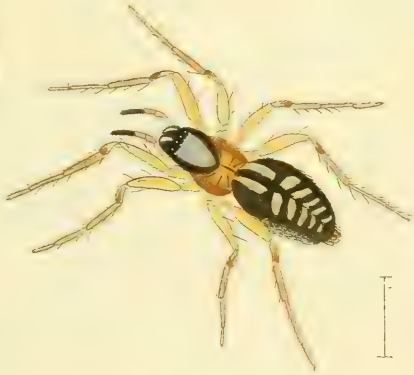

Fig. 465.

Fig. 463. Amaurobius terrestris mas. – Fig. 464. id. foem. – Fig. 465. Amaur. montanus foem.

Fig. 466.

Fig. 467.

Fig. 466. * Androctonus Thersites.
Fig. 467. * Androctonus Ajax.

Fig. 468.

Fig. 469.

Fig. 470.

Fig. 468. Pythonissa lucifuga mas. Fig. 469. id. foem. Fig. 470. id. var.

Fig. 471.

Fig. 472.

Fig. 473.

Fig. 471. Pythonissa occulta. — Fig. 472. id. foem.
Fig. 473. Pyth. lugubris foem.

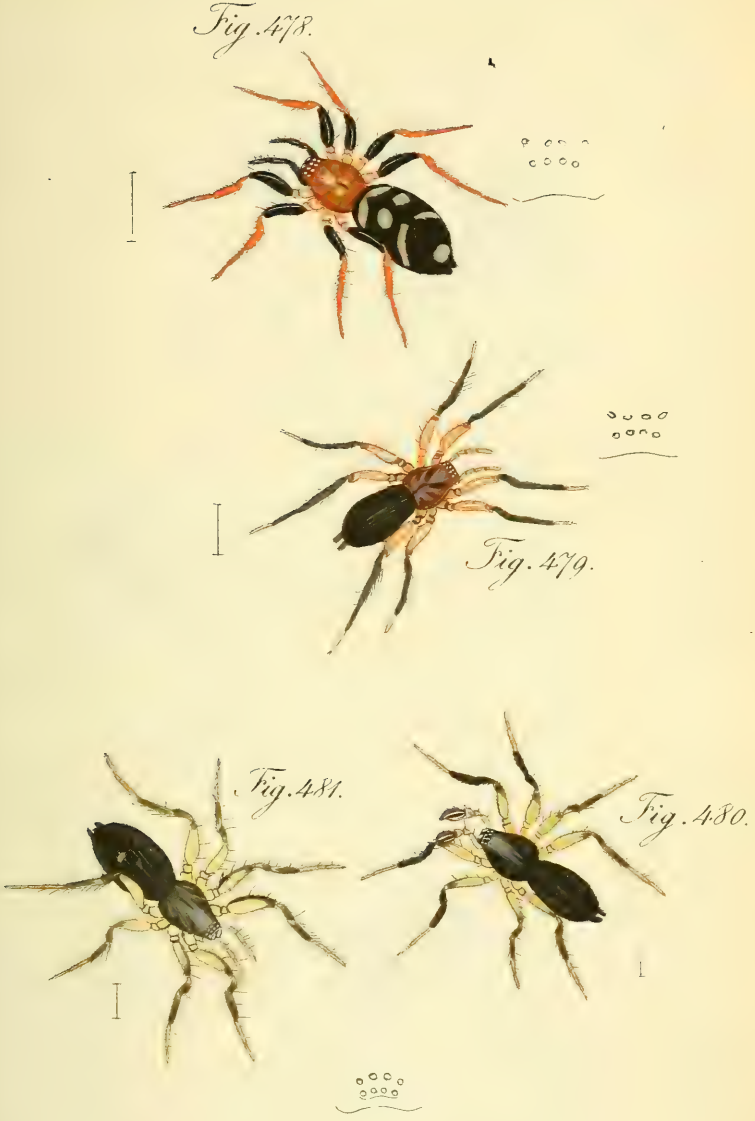

Fig. 478. Pythonissa variana foem. – Fig. 479. P. tricolor.
Fig. 480. Melanophora pumila mas. – Fig. 481. id. foem.

Fig. 482.

Fig. 483.

Fig. 484.

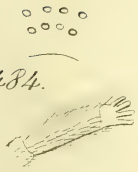

. 482. *Melanophora violacea foem.* — *Fig. 483* *. *Mel. Argoliensis.* — *Fig. 484* * *Mel. flavimana.*

Fig. 485.

Fig. 486.

Fig. 485. Androctonus Diomedes.
Fig. 486. Andr. Thessandrus.

Fig. 487.

Fig. 489.

Fig. 488.

Fig. 490.

Fig. 487. Melanophora oblonga foem. — Fig. 488. M. bimaculata foem. — Fig. 489. M. pedestris. Fig. 490. M. electa foem.

Fig. 492.

Fig. 491.

Fig. 493.

Fig. 491. *Melanophora subterranea mas.* –
Fig. 492. *id. foem.* – Fig. 493. *M. atra foem.*

Fig. 494.

Fig. 495.

Fig. 496.

Fig. 497.

Fig. 494. *Melanophora pratensis mas.*
Fig. 495. *id. foem.* — Fig. 496. *Mel. pusilla foem.*
Fig. 497. *Macaria nitens foem.*

Fig. 498.

Fig. 499.

Fig. 500.

Fig. 501.

Fig. 498. Macaria fastuosa. – Fig. 499. M. aurulenta mas.
Fig. 500. M. guttulata foem. – Fig. 501. M. formosa foem.

Fig. 502. Asagena serratipes. – Fig. 503. id. foem.
Fig. 504. Phurolithus corollatus mas.
Fig. 505. id. foem. var.

Fig. 506 Androctonus Agamemnon.*

Fig. 507 * Phrurolithus hamatus mas. – Fig. 508 * id. foem.
Fig. 509 P. lunatus foem. – Fig. 510 * P. erythrocephalus foem.

Fig. 511.

Fig. 512.

Fig. 513.

Fig. 514.

511. Phrurolithus festivus mas. – Fig. 512. ♀. foem.
513. P. minimus. – Fig. 514. P. rufescens foem.

Fig. 515.

Fig. 516.

Fig. 517.

Fig. 518.

Fig. 515 * Phrurolithus ornatus foem.
Fig. 516 * P. trifasciatus foem.
Fig. 517 * Eurysoma scutatum foem.
Fig. 518 * Acrosoma transitorium.

Fig. 519.

Fig. 520.

Fig. 521.

Fig. 519. *Acrosoma Swainsonii.* — Fig. 520. *A. Vigorsii.*
Fig. 521. *A. bifurcatum.*

Fig. 522.

Fig. 523.

Fig. 524.

Fig. 525.

Fig. 522. Acrosoma flaveolum. — Fig. 523. A. digitatum.
Fig. 524. A. patruele. — Fig. 525. A. affine.

Fig. 526.

Fig. 527.

Fig. 526 * Androctonus Thoas.

Fig. 527 * A. Sthenelus.

*Fig. 528 * Nephila fuscipes.*

Fig. 529.

Fig. 530.

Fig. 531.

Fig. 529 * Nephila plumipes.
Fig. 530. Zilla acalypha mas._Fig. 531. id. foem.

Fig. 532.

Fig. 533.

Zilla reticulata mas & foem.

Fig. 534.

Fig. 535.

Fig. 536.

Fig. 537.

Fig. 534. Zilla albimaculà. — Fig. 535. id. foem.
Fig. 536. Z. montana. — Fig. 537. id. foem.

Fig. 538.

Fig. 539.

Fig. 540.

Fig. 538. Zilla calophylla mas. — Fig. 539. id. foem.
Fig. 540 * Tetragnatha lunaris.

Fig. 542.

Fig. 541.

* *Eusarcus armatus foem et mas.*

VII. 1ª

Fig. 543.

Fig. 544.

Fig. 543. * Eusarcus oxyacanthus mas. _ Fig. 544. * id. foem.

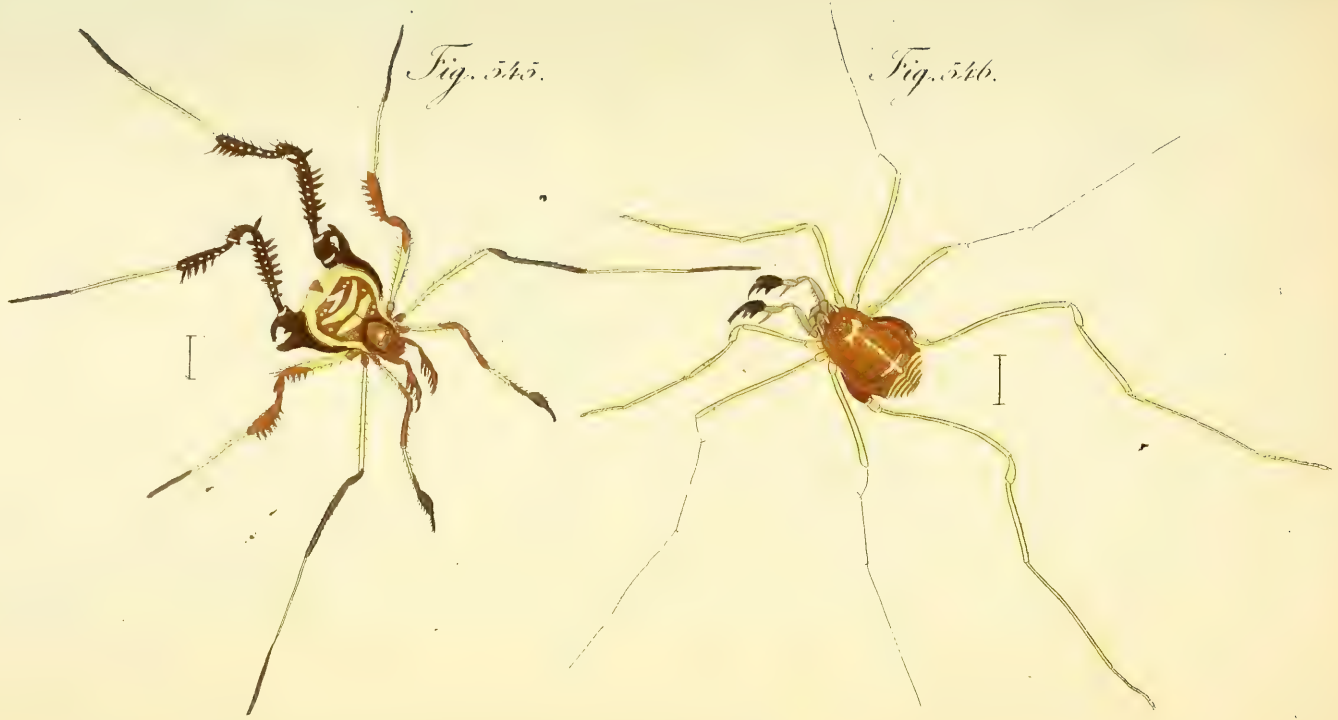

Fig. 545. * Graphinotus ornatus. — Fig. 546. * Ostracidium decoratum.

Fig. 547. Pristocnemus pustulatus.*

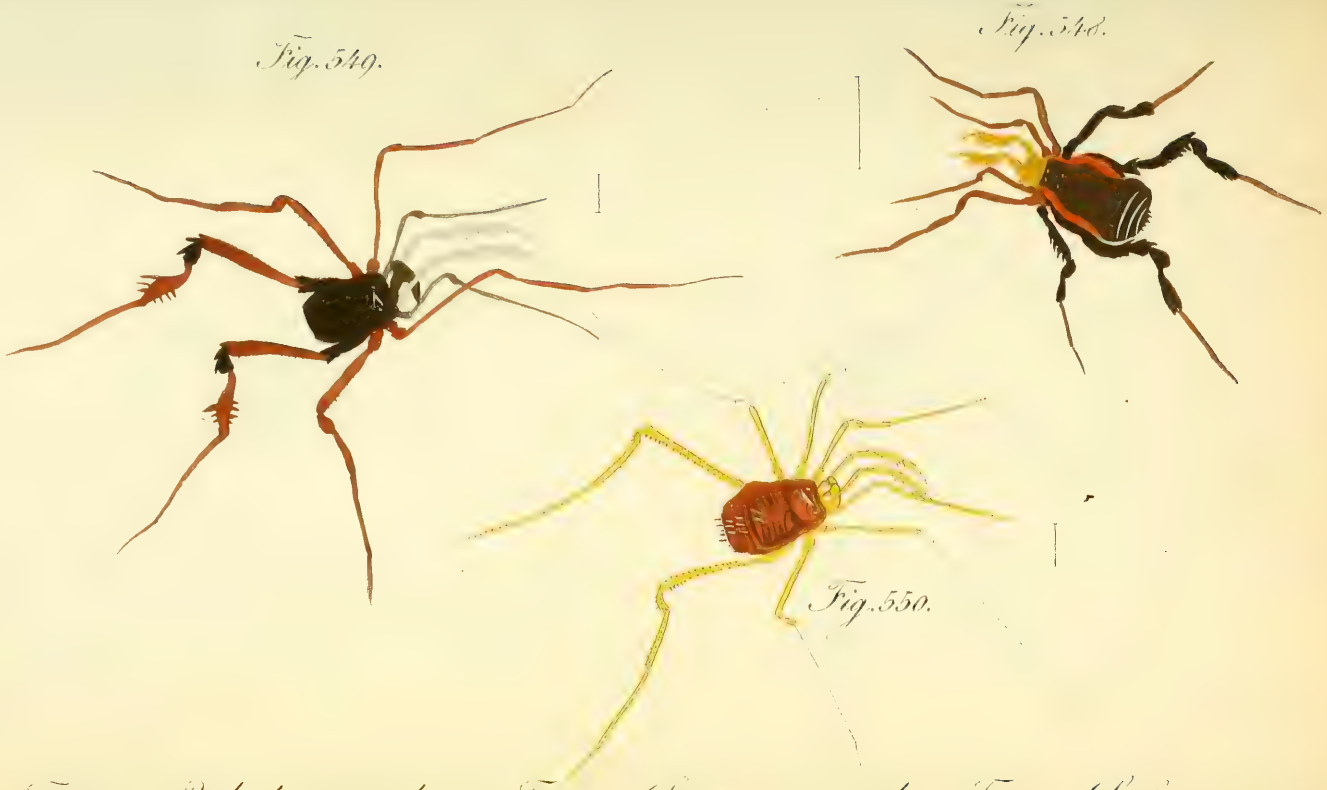

Fig. 548. * Pachylus granulatus. — Fig. 549. * Stygnus triacanthus. — Fig. 550. * St. ferrugineus.

Fig. 551. * Gonyleptes horridus mas. — Fig. 552. * id. foem.

Fig. 554.

Fig. 553.

* *Gonyleptes scaber foem. et mas.*

Fig. 555.

Fig. 556.

Fig. 555 * Gonyleptes curvipes. – Fig. 556 * Gon. bicuspidatus.

Fig. 558.

Fig. 557.

Fig. 557.* Gonyleptes muticus. – Fig. 558.* Ancistrotus squalidus.

Fig. 559.

Fig. 560.*

Fig. 559. * *Ancistrotus bifurcatus.* — *Fig. 560.* * *Anc. hexacanthus.*

Fig. 561.

Fig. 561* Ancistrocerus conspersus.

Fig. 562.

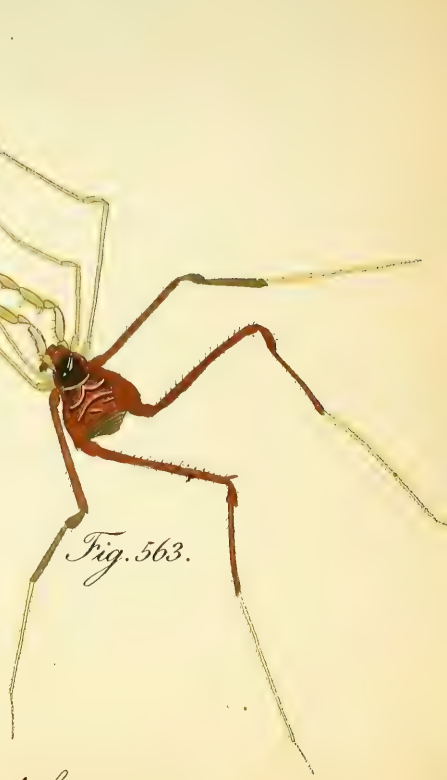

Fig. 563.

Fig. 562 * Gonissoma varium mas. _ Fig. 563 * id. foem.

Fig. 564* Goniosoma versicolor.

*Fig. 565 * Goniosoma dentipes.*

Fig. 1566 Goniosoma grossum.

Fig. 561 * Goniosoma venustum.

Fig. 568 * Goniosoma badium.

*Fig. 569 * Asarcus longipes.*

Fig. 570 * Ampheres asper.

Fig. 571 * Ampheres spinipes.

*Fig. 572 * Ampheres serratus.*

Fig. 573 * Caelopygus curvispina.

Fig. 574* Caelopygus macracanthus.

Fig. 575 * Caelopygus melanocephalus.

Fig. 576 * Caelopygus elegans.

Fig. 577 * Arthrodes xanthopygus.

Fig. 578.

Fig. 579.

Fig. 579 * Gnidia bipunctata. Fig. 578 * Leptoconemus sulphureus.

Fig. 580 * Flirtea Andreae. _ Fig. 581 * Fl. picta.

*Fig. 582 * Lynorta conspersa.*

Fig. 583.

Fig. 584.

Fig. 583 * Cynorta lagenaria. – Fig. 584 * Paecilima ll. flavum.

*Fig. 585 * Paecilima limbatum.*

Fig. 586 * Cosmetus varius.

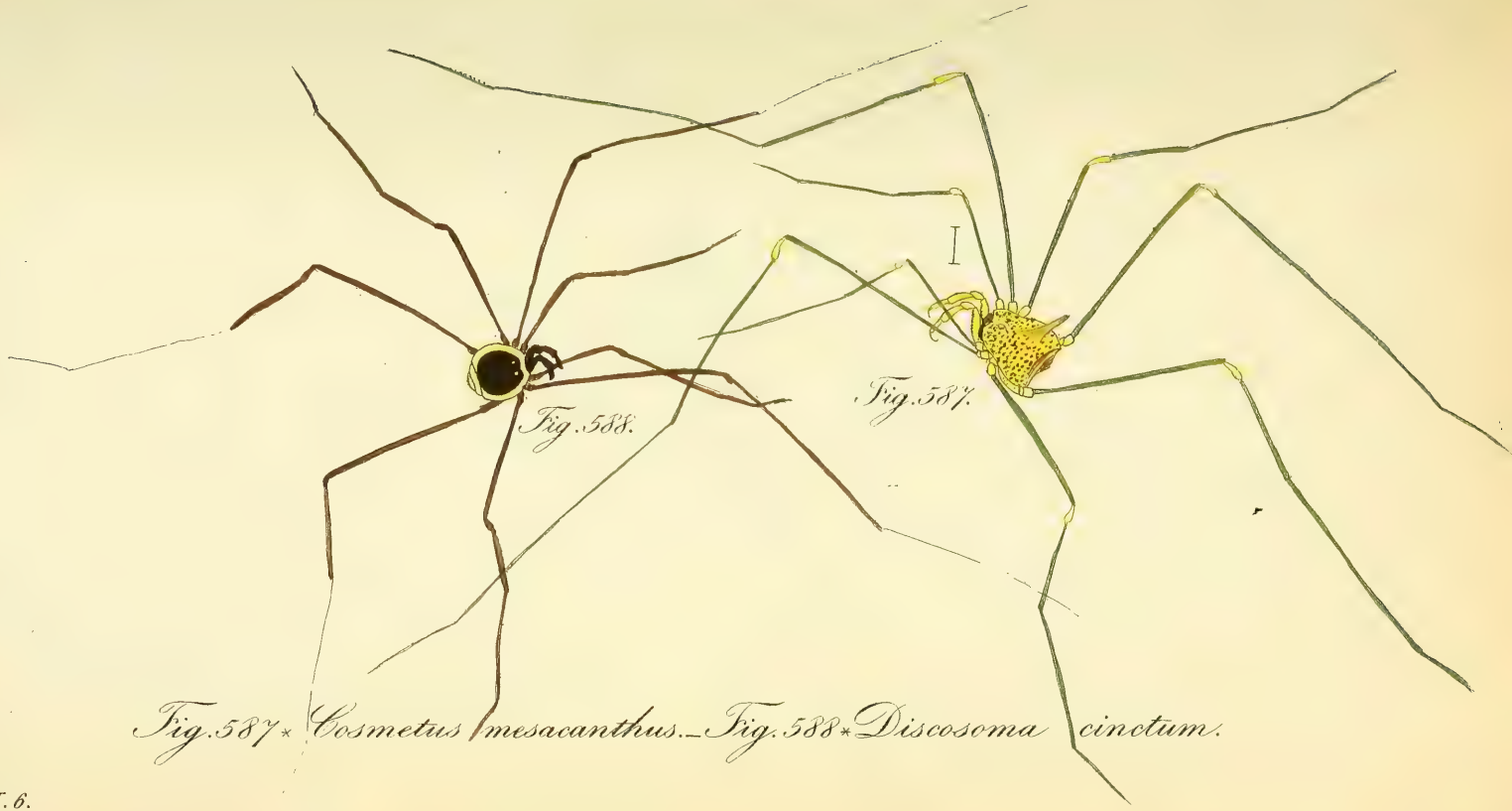

Fig. 587. Cosmetus mesacanthus. — Fig. 588. Discosoma cinctum.

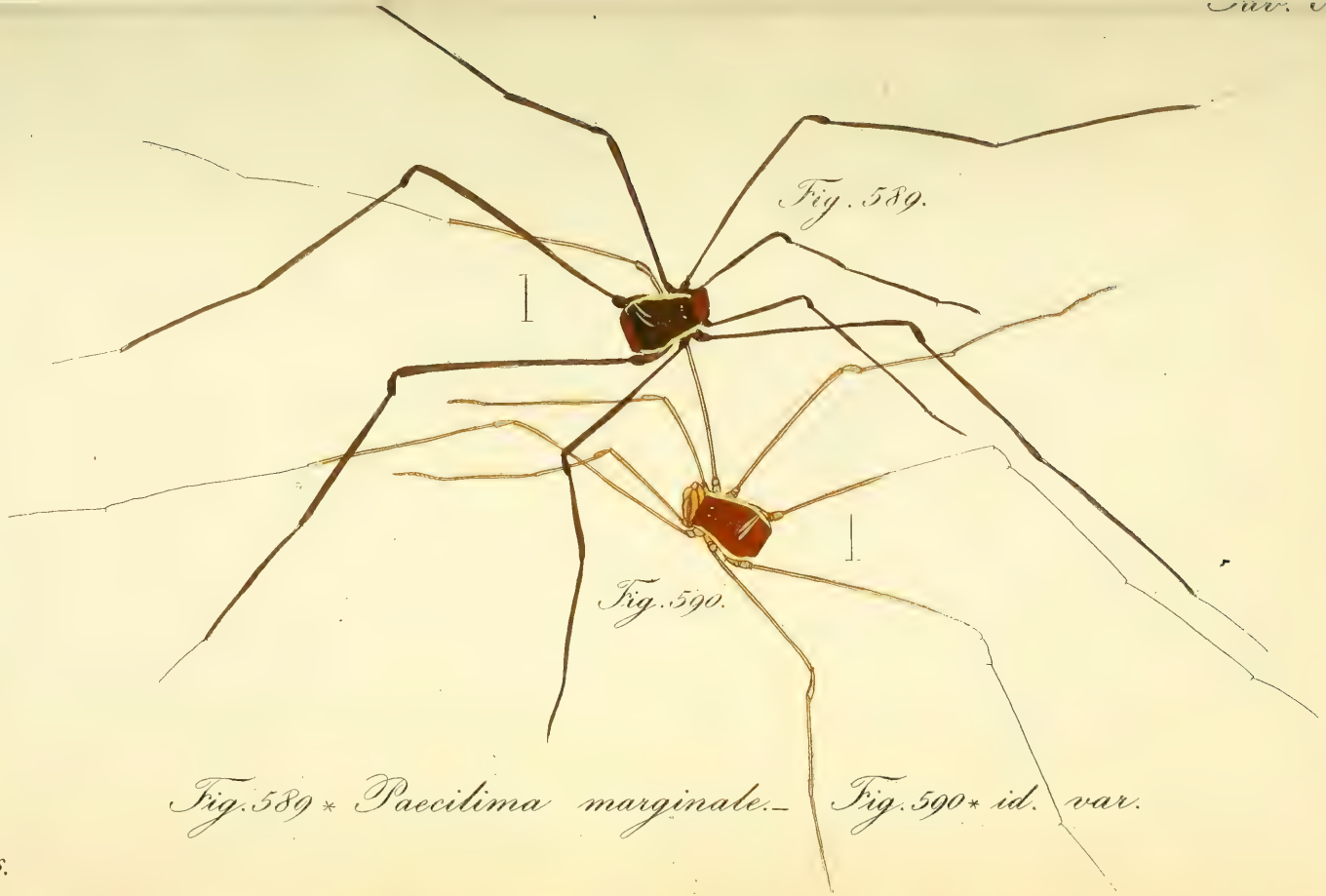

Fig. 589 * Paecilima marginale. — Fig. 590 * id. var.

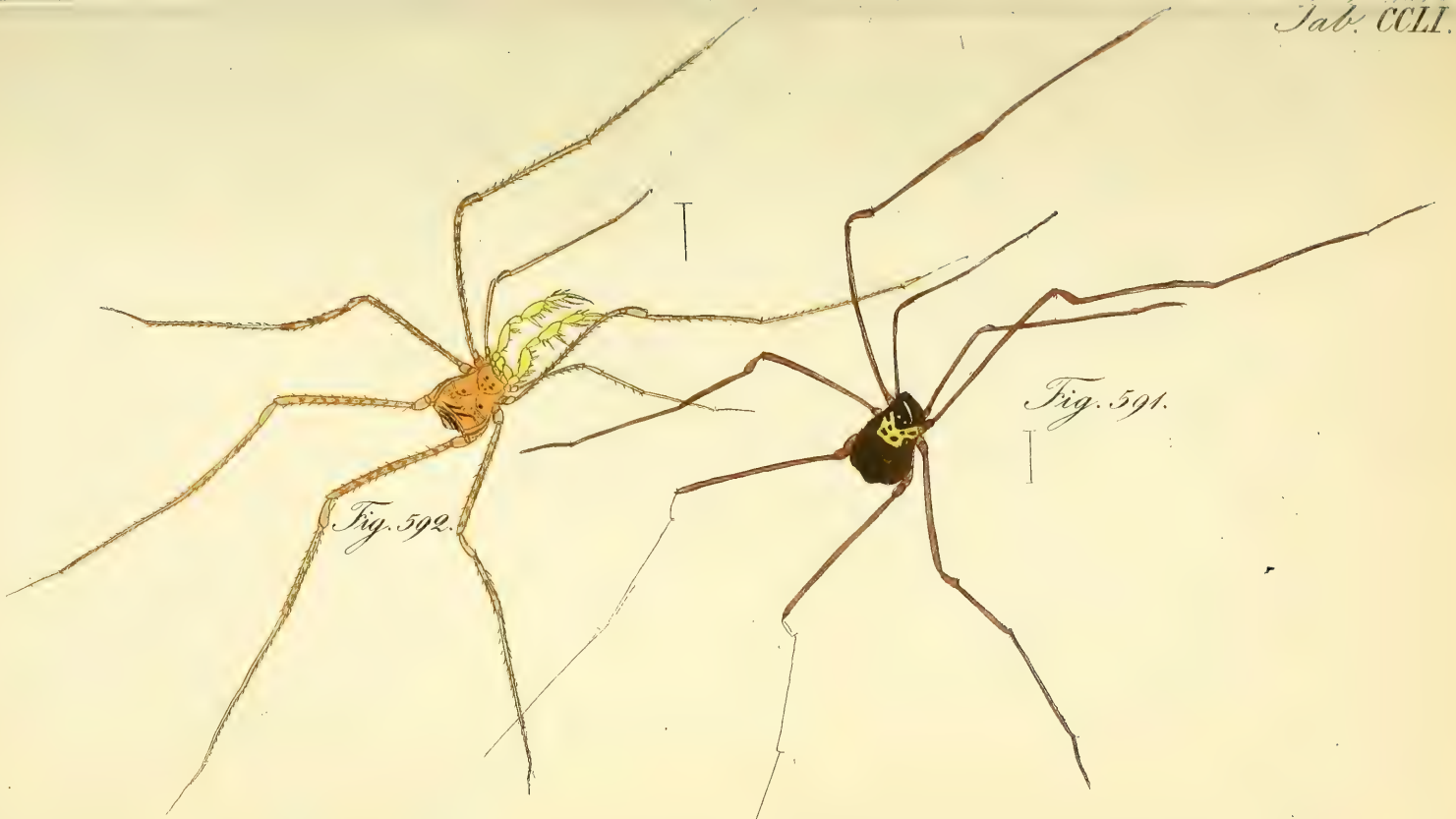

Fig. 591 * Flirtea phalerata. Fig. 592 * Goniosoma modestum.

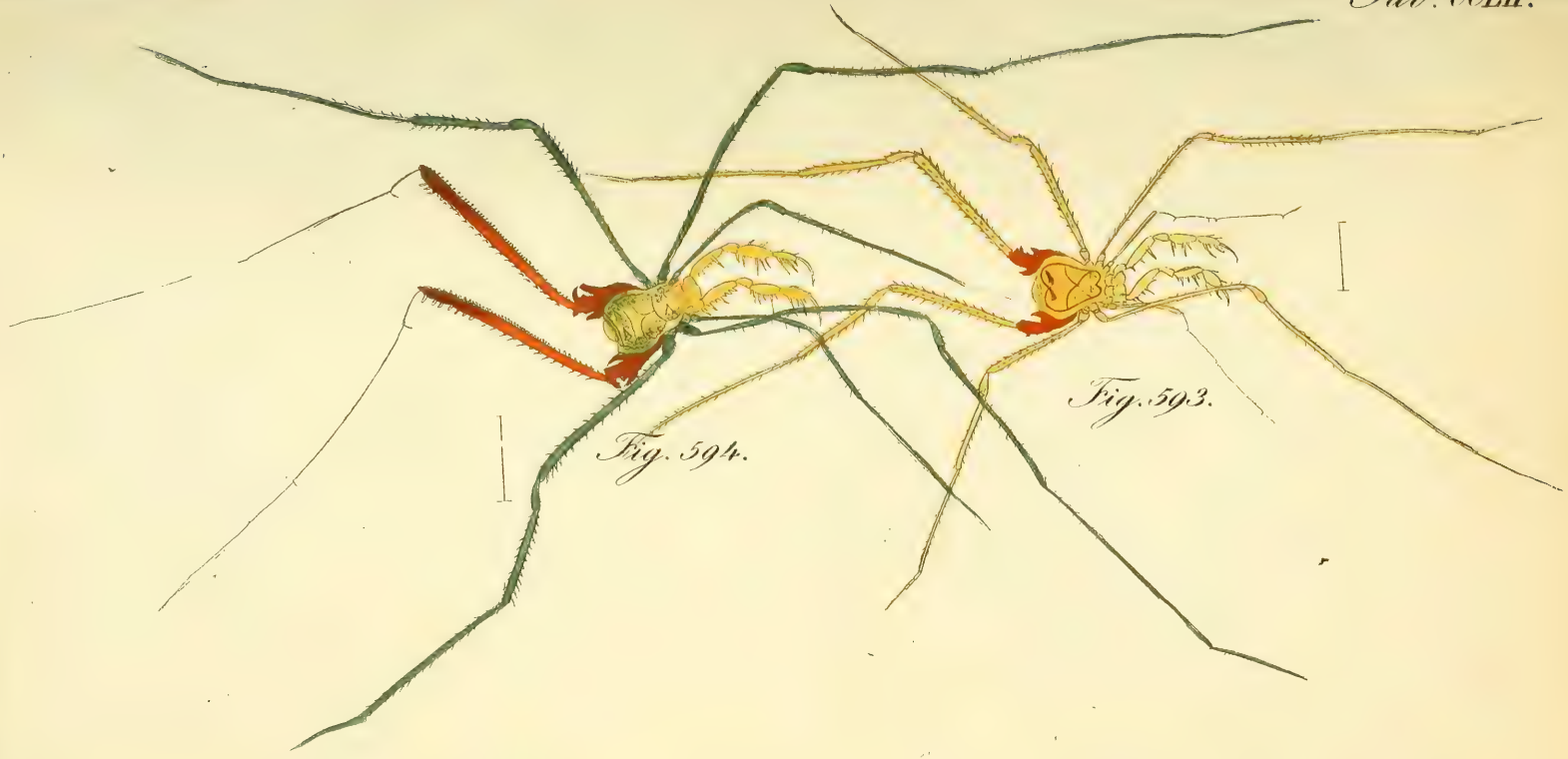

*Fig. 593 * Goniosoma patruele. – Fig. 594 * G. roridum.*

Date Due

JUL 1969

JUL 1972